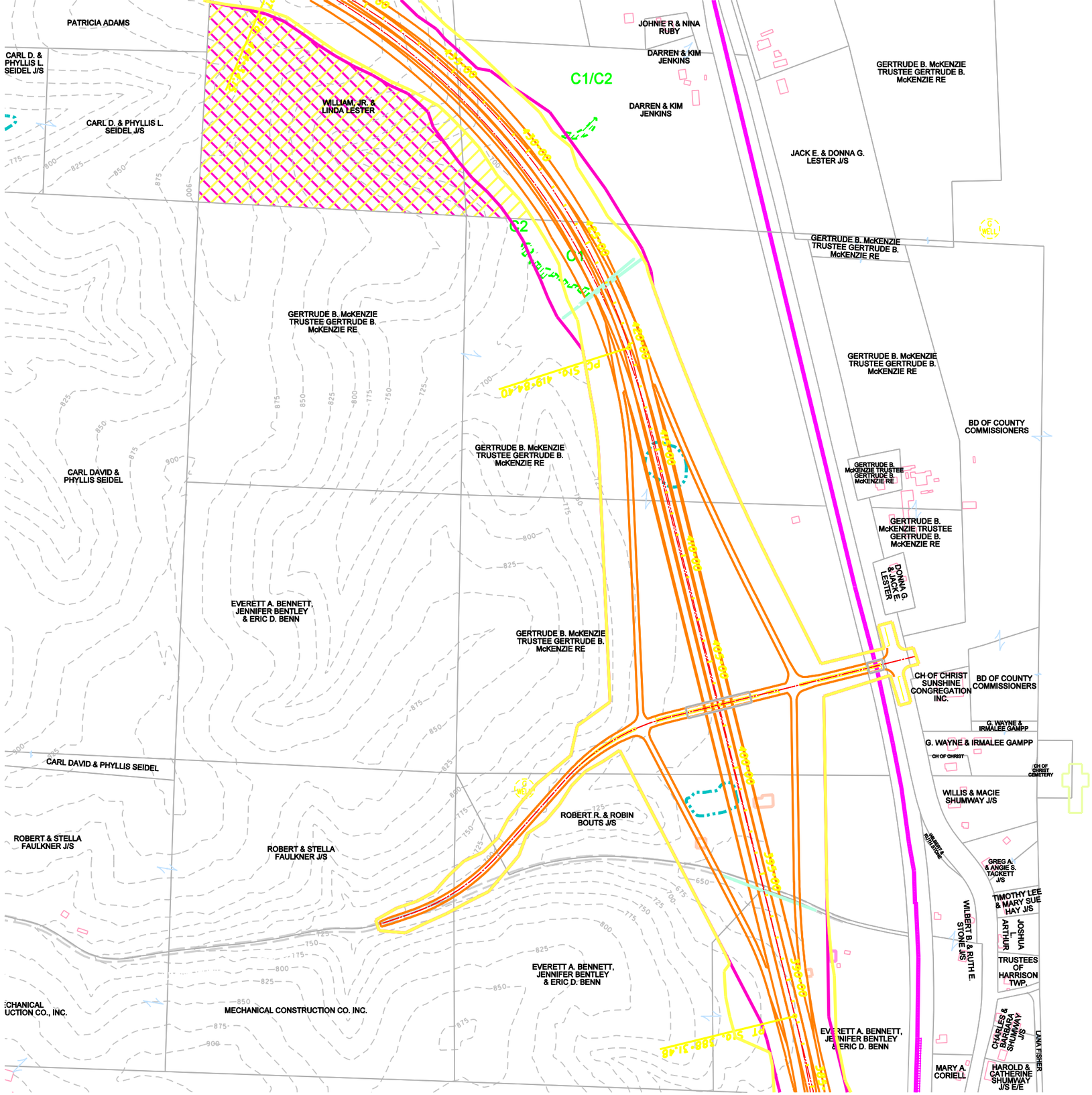
PATRICIA ADAMS
CARL D. & PHYLLIS L. SEIDEL J/S
CARL D. & PHYLLIS L. SEIDEL J/S
WILLIAM, JR. & LINDA LESTER
JOHNIE R & NINA RUBY
DARREN & KIM JENKINS
DARREN & KIM JENKINS
C1/C2
GERTRUDE B. McKENZIE TRUSTEE GERTRUDE B. McKENZIE RE
JACK E. & DONNA G. LESTER J/S
C2
C1
GERTRUDE B. McKENZIE TRUSTEE GERTRUDE B. McKENZIE RE
GERTRUDE B. McKENZIE TRUSTEE GERTRUDE B. McKENZIE RE
GERTRUDE B. McKENZIE TRUSTEE GERTRUDE B. McKENZIE RE
GERTRUDE B. McKENZIE TRUSTEE GERTRUDE B. McKENZIE RE
BD OF COUNTY COMMISSIONERS
CARL DAVID & PHYLLIS SEIDEL
GERTRUDE B. McKENZIE TRUSTEE GERTRUDE B. McKENZIE RE
GERTRUDE B. McKENZIE TRUSTEE GERTRUDE B. McKENZIE RE
BD OF COUNTY COMMISSIONERS
GERTRUDE B. McKENZIE TRUSTEE GERTRUDE B. McKENZIE RE
DONNA G. & JACK E. LESTER
EVERETT A. BENNETT, JENNIFER BENTLEY & ERIC D. BENN
GERTRUDE B. McKENZIE TRUSTEE GERTRUDE B. McKENZIE RE
CH OF CHRIST SUNSHINE CONGREGATION INC.
BD OF COUNTY COMMISSIONERS
G. WAYNE & IRMALEE GAMPP
G. WAYNE & IRMALEE GAMPP
CH OF CHRIST
CH OF CHRIST CEMETERY
CARL DAVID & PHYLLIS SEIDEL
WILLIS & MACIE SHUMWAY J/S
ROBERT R. & ROBIN BOUTS J/S
ROBERT & STELLA FAULKNER J/S
ROBERT & STELLA FAULKNER J/S
GREG A. & ANGIE S. TACKETT J/S
TIMOTHY LEE & MARY SUE HAY J/S
JOSHUA L ARTHUR
WILBERT B. & RUTH E. STONE J/S
TRUSTEES OF HARRISON TWP.
EVERETT A. BENNETT, JENNIFER BENTLEY & ERIC D. BENN
MECHANICAL CONSTRUCTION CO. INC.
EVERETT A. BENNETT, JENNIFER BENTLEY & ERIC D. BENN
CHARLES & BARBARA SHUMWAY J/S
LANA FISHER
MARY A. CORIELL
HAROLD & CATHERINE SHUMWAY J/S E/E