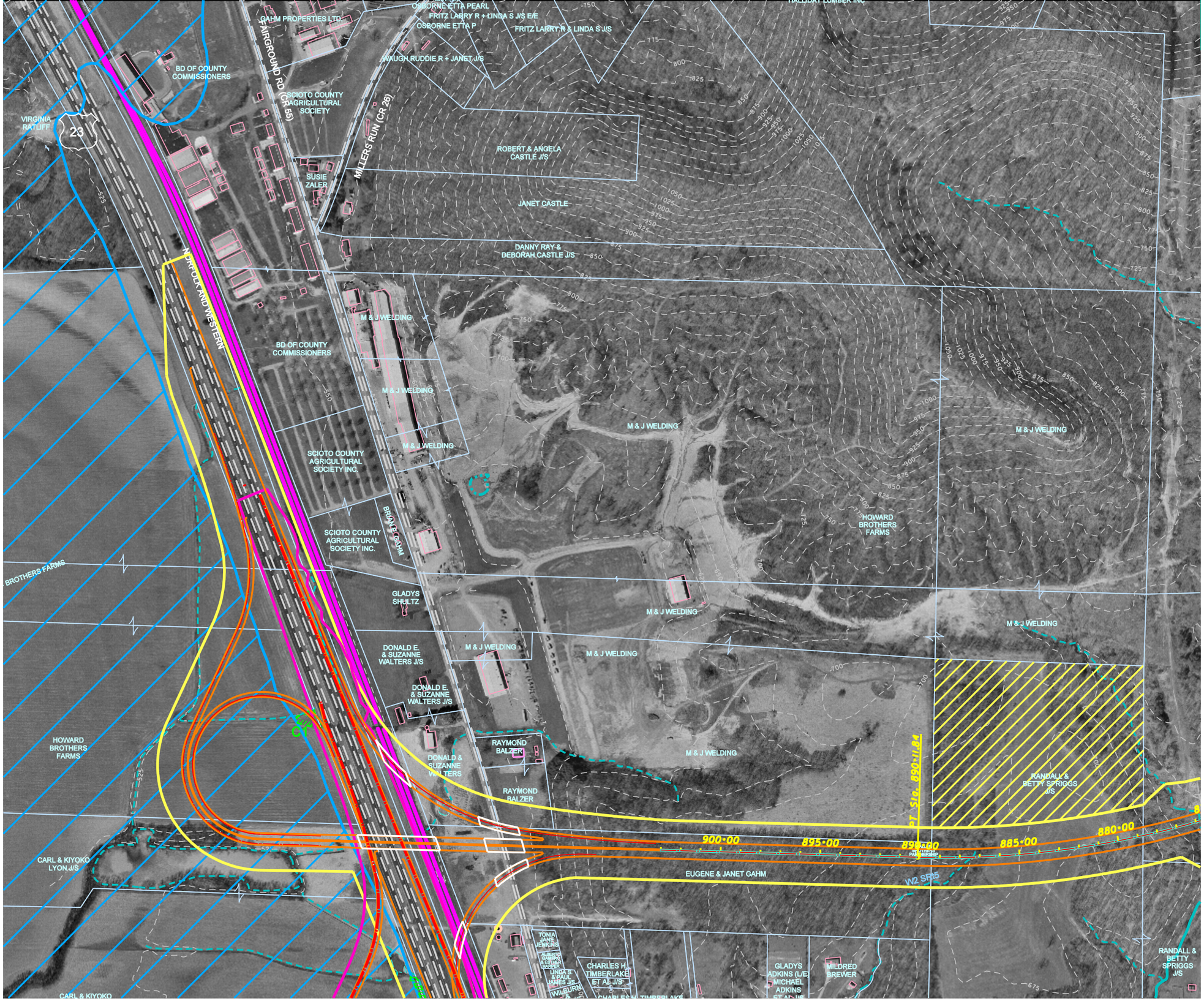
GAHM PROPERTIES LTD
OSBORNE ETTA PEARL
FRITZ LARRY R + LINDA S J/S E/E
OSBORNE ETTA P
FRITZ LARRY R & LINDA S J/S
HALLIDAY LUMBER INC
BD OF COUNTY COMMISSIONERS
FAIRGROUND RD (CR 35)
SCIOTO COUNTY AGRICULTURAL SOCIETY
WAUGH RUDDIE R + JANET J/S
VIRGINIA RATLIFF
23
MILLERS RUN (CR 28)
ROBERT & ANGELA CASTLE J/S
SUSIE ZALER
JANET CASTLE
DANNY RAY & DEBORAH CASTLE J/S
NORFOLK AND WESTERN
M & J WELDING
BD OF COUNTY COMMISSIONERS
SCIOTO COUNTY AGRICULTURAL SOCIETY INC.
BRIAN E GAHM
HOWARD BROTHERS FARMS
BROTHERS FARMS
GLADYS SHULTZ
DONALD E. & SUZANNE WALTERS J/S
RAYMOND BALZER
DONALD & SUZANNE WALTERS
RANDALL & BETTY SPRIGGS J/S
PT. STA. 890+11.84
900+00
895+00
890+00
885+00
880+00
EUGENE & JANET GAHM
W2 SR85
CARL & KIYOKO LYON J/S
TONIA JAYNE JENKINS
ALLEGRA GABRIELLE & ESTHER HARPER
LINDA S & PAUL JAMES J/S WILBURN
CHARLES H TIMBERLAKE ET AL J/S
GLADYS ADKINS (L/E) MICHAEL ADKINS ET AL J/S
MILDRED BREWER