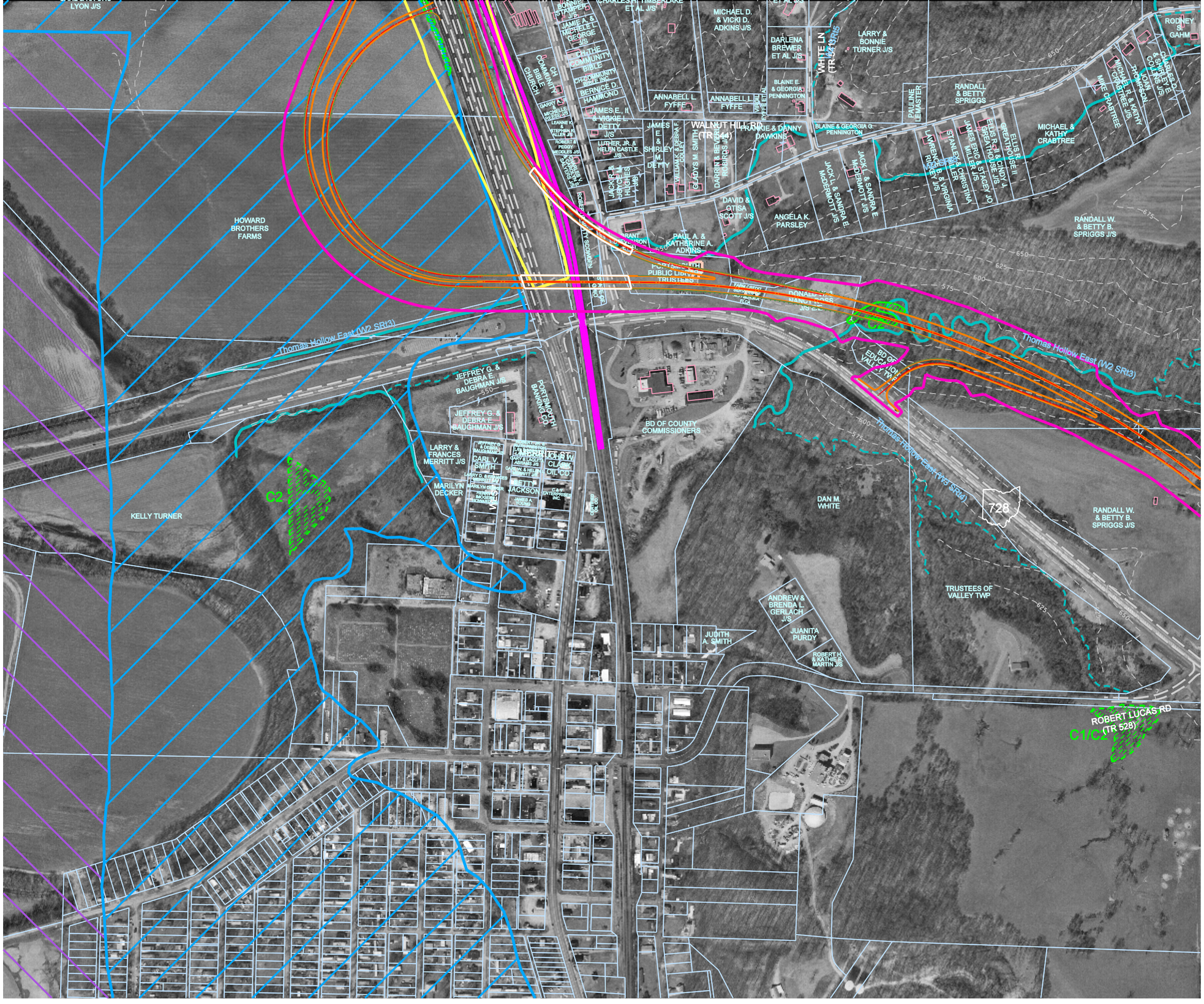
LYON J/S
HOWARD BROTHERS FARMS
KELLY TURNER
C2
Thomas Hollow East (W2 SRt3)
JEFFREY G. & DEBRA E. BAUGHMAN J/S
JEFFREY G. & DEBRA E. BAUGHMAN J/S
LARRY & FRANCES MERRITT J/S
MARILYN DECKER
CARL V. SMITH
JACKSON
PORTSMOUTH BANKING CO.
BD OF COUNTY COMMISSIONERS
DAN M. WHITE
ANDREW & BRENDA L. GERLACH J/S
JUANITA PURDY
ROBERT H. & KATHIE B. MARTIN J/S
JUDITH A. SMITH
TRUSTEES OF VALLEY TWP
RANDALL W. & BETTY B. SPRIGGS J/S
RANDALL W. & BETTY B. SPRIGGS J/S
728
ROBERT LUCAS RD (TR 528)
C1/C2
Thomas Hollow East (W2 SRt3)
Thomas Hollow East (W2 SRt4)
MICHAEL & KATHY CRABTREE
RANDALL & BETTY SPRIGGS
PAULINE LEMASTER
LARRY & BONNIE TURNER J/S
DARLENA BREWER ET AL J/S
WHITE LN (TR 544)
WALNUT HILL RD (TR 544)
ANGELA K. PARSLEY
DAVID & OTISA SCOTT J/S
PAUL A. & KATHERINE A. ADKINS
MICHAEL D. & VICKI D. ADKINS J/S
ANNABELL L. FYFFE
ANNABELL L. FYFFE
JACK L. & SANDRA E. MCDERMOTT J/S
JACK L. & SANDRA E. MCDERMOTT J/S
JACK & JOYCE M. HUGHES J/S
JAMES E. & SHIRLEY M. DETTY
GLADYS M. SMITH
DARRIN & BEVERLY ROBBINS J/S
FRANKIE & DANNY DAWKINS
BLAINE & GEORGIA G. PENNINGTON
BLAINE E. & GEORGIA G. PENNINGTON
LUTHER, JR. & HELEN CASTLE J/S
JAMES E., II & VICKIE L. DETTY J/S
BERNICE D. HAMMOND
CHRISTIAN COMMUNITY BIBLE INC.
CH COMMUNITY BIBLE CHURCH
JAMIE A. & MICHELLE L. GEORGE J/S
CHARLES H. TIMBERLAKE ET AL J/S
RODNEY S. GAHM
DANIEL D. & SHIRLEY M. COLLINS J/S
MICHAEL & KATHY CRABTREE
MICHAEL & KATHY CRABTREE J/S
THOMPSON
LAWRENCE & VIRGINIA RUSSE J/S
STANLEY & CHRISTINA MILLER
JAMES ERIC & STACEY JO MILLER J/S
ELLIS R., II & CHEDY A. GREATHOUSE J/S
GREATHOUSE III
ELLIS R., II
PUBLIC LIGHT TRUSTEES
BD OF EDUCATION VALLEY TWP
DONALD & MANDY MILLER J/S ET AL
FARM CREDIT SERVICES FCS
SCOTT COURT
BOBBY SCOWDEN
GRANT THOMPSON