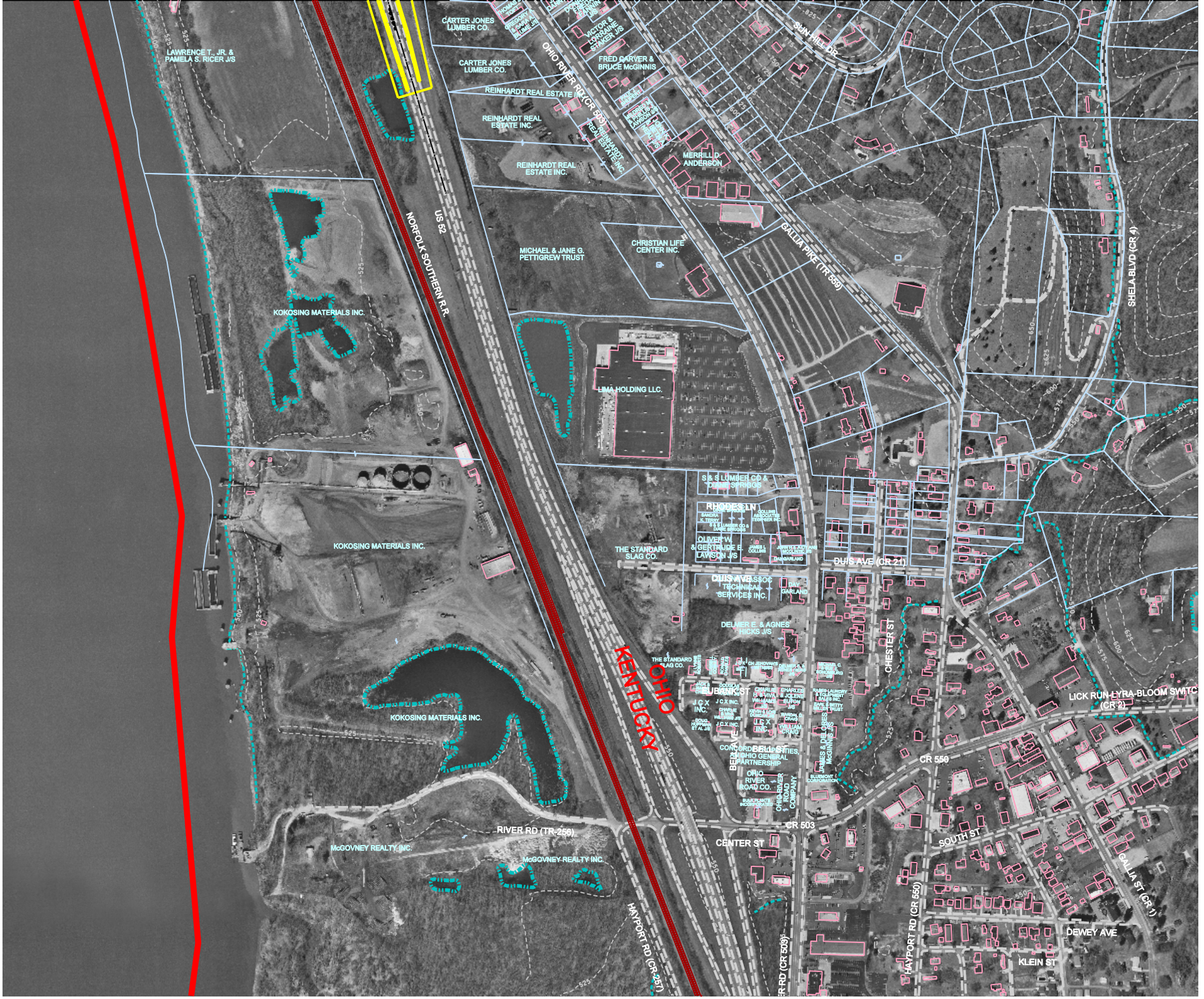
LAWRENCE T., JR. & PAMELA S. RICER J/S
CARTER JONES LUMBER CO.
CARTER JONES LUMBER CO.
REINHARDT REAL ESTATE INC.
REINHARDT REAL ESTATE INC.
REINHARDT REAL ESTATE INC.
REINHARDT REAL ESTATE INC.
OHIO RIVER RD (CR 503)
VICTOR & LORRAINE STAKEN J/S
FRED CARVER & BRUCE McGINNIS
SUN HILL DR.
MERRILL D. ANDERSON
NORFOLK SOUTHERN R.R.
US 52
MICHAEL & JANE G. PETTIGREW TRUST
CHRISTIAN LIFE CENTER INC.
GALLIA PIKE (TR 559)
SHELA BLVD (CR 4)
KOKOSING MATERIALS INC.
LIMA HOLDING LLC.
KOKOSING MATERIALS INC.
S & S LUMBER CO & DIANE SPRIGGS
RHODES LN
THE STANDARD SLAG CO.
OLIVER W. & GERTRUDE E. LAWSON J/S
DUIS AVE (CR 21)
DUIS AVE ASSOC TECHNICAL SERVICES INC.
DAN GARLAND
DELMER E. & AGNES HICKS J/S
THE STANDARD SLAG CO.
CHESTER ST
KENTUCKY
OHIO
BUBNICK ST
J C X INC.
KOKOSING MATERIALS INC.
CONCORD BELLE ENTIES, OHIO GENERAL PARTNERSHIP
OHIO RIVER ROAD CO.
OHIO RIVER ROAD COMPANY
LANGE & DUGGER McGINNIS
LICK RUN-LYRA-BLOOM SWITC (CR 2)
CR 550
CR 503
RIVER RD (TR-256)
McGOVNEY REALTY INC.
McGOVNEY REALTY INC.
CENTER ST
SOUTH ST
GALLIA ST (CR 1)
HAYPORT RD (CR 550)
HAYPORT RD (CR 257)
DEWEY AVE
KLEIN ST